

# Sketchy Business

Jon Brantingham

Flute 1  $\text{♩} = 120$   
*p* *mp*

Oboe 1 *mf*

Bassoon 1 *mf*

Horn in F 1  $\text{♩} = 120$

Harp *mp*

Violin I *pp* *divisi con sordino* *pp* *unis.*

Violin II *pp* *divisi con sordino* *pp* *unis.*

Viola *pp* *con sordino*

Violoncello *ppp* *con sordino* *p*

Contrabass *p* *con sordino*

19

Fl. 1  
Ob. 1  
Cl. 1  
Bsn. 1  
Hn. 1  
Hn. 2  
Hn. 3  
Hn. 4  
Tpt. 1  
Tpt. 2  
Tpt. 3  
Tbn. 1  
Tbn. 2  
B. Tbn.  
Tbn.  
Timp.  
Perc. 1  
Cym.  
Hp.  
Vc.  
Cb.

# Sketchy Business

Flute 1

Jon Brantingham

♩=120

*p*

8

8

♩=170

*p*

*tr*

20

*mp*

*(tr)*

*tr*

*mf*

# Sketchy Business

Flute 2

Jon Brantingham

♩=120

**TACET**

# Sketchy Business

Oboe 1

Jon Brantingham

♩=120

8

*mf*

♩=170

*tr*

14

*mf*

20

*(tr)*

*tr*

# Sketchy Business

Oboe 2

Jon Brantingham

♩=120

**TACET**

# Sketchy Business

Clarinet in Bb 1

Jon Brantingham

♩=120      8      8      ♩=170

*f*

20

Clarinet in Bb 2

# Sketchy Business

Jon Brantingham

♩=120

**TACET**

# Sketchy Business

Bassoon 1

Jon Brantingham

♩=120

8

*mf*

14

♩=170

*f*

20

Bassoon 2

# Sketchy Business

Jon Brantingham

♩=120

**TACET**

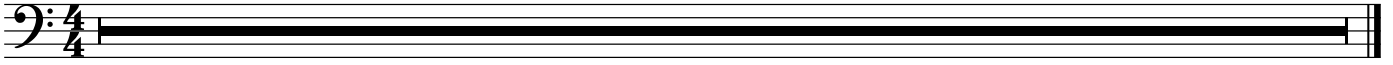

# Sketchy Business

Horn in F 1

Jon Brantingham

8  $\text{♩} = 120$

14  $\text{♩} = 170$   
*mf*

20

# Sketchy Business

Horn in F 2

Jon Brantingham

♩=120      8      8      ♩=170

*mf*

20

# Sketchy Business

Horn in F 3

Jon Brantingham

# Sketchy Business

Horn in F 4

Jon Brantingham

♩=120      8      8      ♩=170

mf

20

# Sketchy Business

Trumpet in Bb 1

Jon Brantingham

♩=120      8      8      ♩=170

*f*

20

# Sketchy Business

Trumpet in Bb 2

Jon Brantingham

♩=120      8      8      ♩=170

*mf*

20

# Sketchy Business

Trumpet in Bb 3

Jon Brantingham

♩=120      8      8      ♩=170

*mf*

20

# Sketchy Business

Trombone 1

Jon Brantingham

♩=120      8      8      ♩=170

*mf*

20

# Sketchy Business

Trombone 2

Jon Brantingham

♩=120      8      8      ♩=170

20      *mf*

# Sketchy Business

Bass Trombone

Jon Brantingham

♩=120      8      8      ♩=170

20      *mf*

# Sketchy Business

Tuba

Jon Brantingham

♩=120      8      8      ♩=170

20      *mf*

# Sketchy Business

Timpani

Jon Brantingham

Percussion 1

# Sketchy Business

Jon Brantingham

# Sketchy Business

Percussion 2  
Cymbals

Jon Brantingham

$\text{♩} = 120$

$\frac{4}{4}$  8 8

$\text{♩} = 170$   
Cymbals

*mf*

18 3 2 2

# Sketchy Business

Harp

Jon Brantingham

♩=120

8

mp

15

♩=170

mf

mf

20

2

# Sketchy Business

Violin I

Jon Brantingham

con sordino  
divisi

$\text{♩} = 120$

*pp*

9 unis.

*pp*

13

17  $\text{♩} = 170$

10

# Sketchy Business

Violin II

Jon Brantingham

divisi  
con sordino

$\text{♩} = 120$

*pp*

9 unis.

*pp*

13

17  $\text{♩} = 170$

10

# Sketchy Business

Viola

Jon Brantingham

$\text{♩} = 120$  **8** con sordino

*pp*

**12**

**15**  $\text{♩} = 170 **10**$

# Sketchy Business

Violoncello

Jon Brantingham

$\text{♩} = 120$   
7 con sordino

*ppp* < *p*  
 $\text{♩} = 170$   
senza sord.

15

*mf*

21

# Sketchy Business

Contrabass

Jon Brantingham

$\text{♩} = 120$   
8 3 con sordino

*p*

17  $\text{♩} = 170$   
senza sord.

*mf*

22